

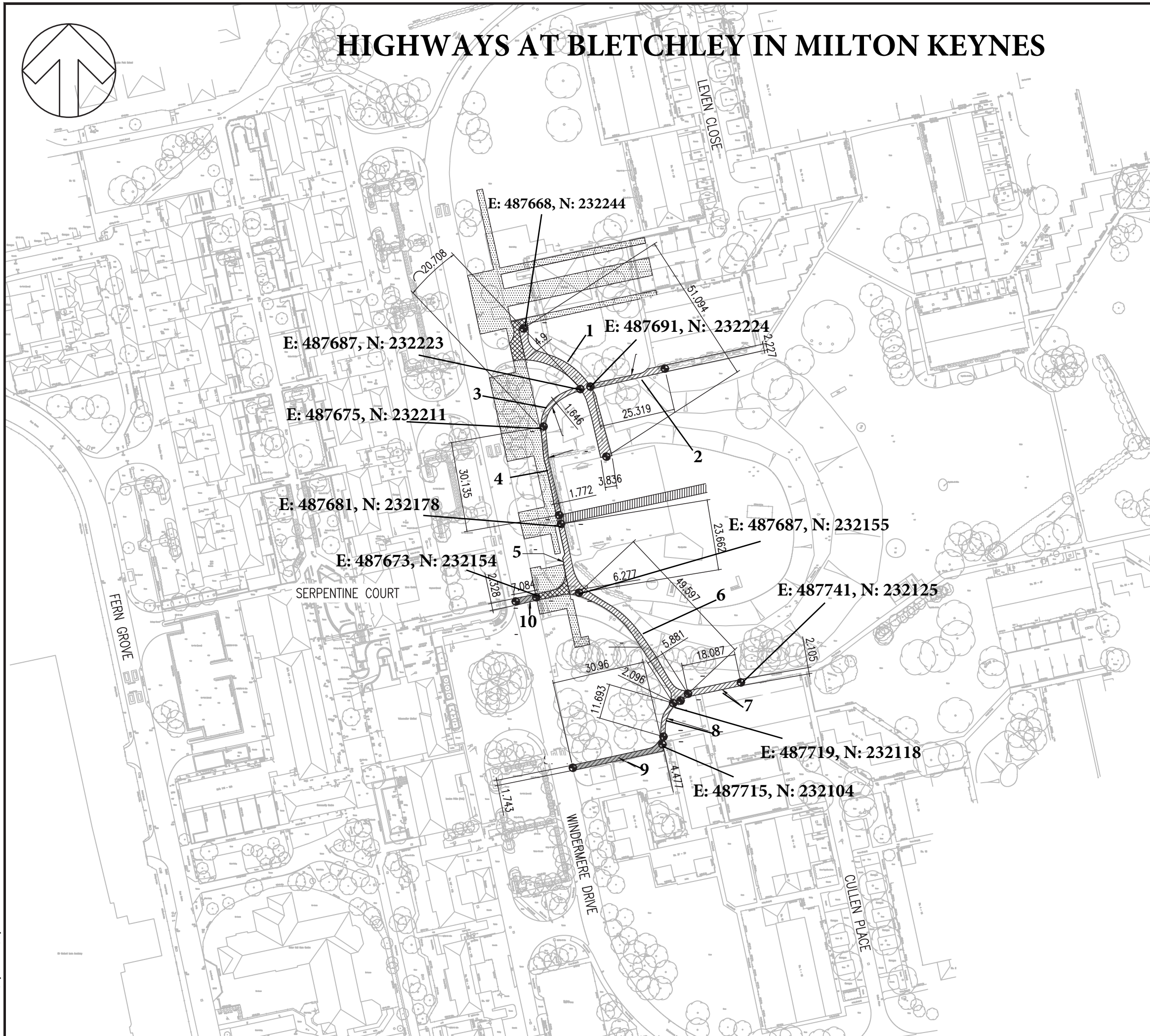

HIGHWAYS AT BLETCHLEY IN MILTON KEYNES



Key Scale 1:1250 @ A3

Highways to be stopped up 

Proposed highways to be improved 

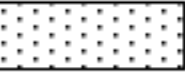
Proposed new Highways – all purpose 

Proposed footpath to be provided 

National Transport Casework Team

Department for Transport

Plan No:
NATTRAN/SE/S247/5528

Signed by Authority of the Secretary of State

on...25/10/2023.....



Signature...

TIM BRIMELOW
An Official in the
National Transport Casework Team
Department for Transport